

A Lab Building for the 21st Century

IFMA Manitoba



LOCATION

University of Winnipeg's new Richardson College for the Environment and Science Complex (RCFE)
599 Portage Ave.

DATE

Tuesday November 29, 2011
 Registration: 11:30 AM – 12:00 PM
 Presentation: 12:00 PM – 1:00 PM
 Tour: 1:00 PM – 1:30 PM

COST

Members \$35
 Non Members \$45
 Students \$25

REGISTRATION

Email info@ifmamb.org
 Phone 226-3900
 Fax 453-9012

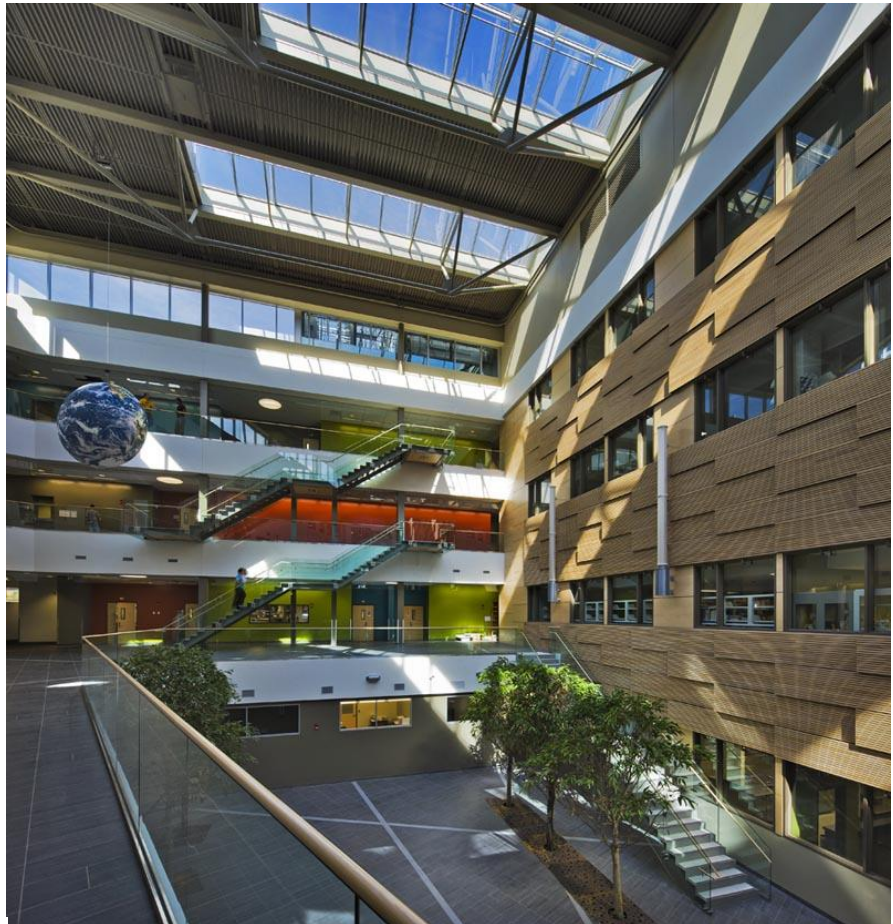

IFMA member Hugh Swan from the University of Winnipeg, along with speaker Doug Hanna of Number Ten Architectural Group have 'opened the doors' to IFMA and our community – providing an opportunity to visit and learn from the construction of the new RCFE.



THE UNIVERSITY OF WINNIPEG



The Richardson College for the Environment and Science Complex (RCFE) is a high performing, sustainable, and practical lab building. Find out how the combination of innovative daylighting, heat recovery, and green/yellow/red light operations will make this one of the most energy efficient laboratory buildings in North America - all at minimal additional capital cost. Find out how the design was inspired by a Roller Rink, an earthquake, DNA, and the Periodic Table. All those interested in design and a good story are welcome to attend.



A Lab Building for the 21st Century



Doug Hanna, BES, M Arch, MRAIC, MAA, SAA, Licensed Architect in Minnesota, LEED® AP

Doug Hanna received his Master of Architecture from the University of Manitoba in 1985 and has been a Partner with Number TEN Architectural Group since 1996. Doug leads the firm's Education and Recreation Studio and has extensive experience leading an inclusive design process with clients and stakeholders. He has a keen interest in sustainable design and was the first architect in Manitoba to receive LEED® Professional Accreditation. Doug led the MB Hydro funded research project entitled "Sustainable Design for Manitoba Schools" and has been principal-in-charge of a number of the firm's most recent projects targeting LEED® certification including the University of Winnipeg Richardson College for the Environment and the Winnipeg Humane Society. Doug is keenly interested in the new trends affecting education design and continues to be involved in the design of outstanding schools and recreation facilities throughout Manitoba. He has served the profession on various MAA committees and his community involvement includes Big Brothers and the United Way.

A Lab Building for the 21st Century

IFMAManitoba



For registration, return completed form via e-mail to info@ifmamb.org;
OR print, complete, and fax to 204-453-9012; OR mail registration form and payment to:

IFMA Manitoba
162-2025 Corydon Avenue, Suite #81,
Winnipeg MB
R3P 0N5

Name: _____

Company: _____

Email: _____

Phone Number: _____

Card Number: _____

Exp. Date: _____

Card Holder Name: _____

Card Type: Mastercard Visa

Check one of the options below:

Member - \$35

Non Member - \$45

Student - \$25

Receipts will be issued to Company named above unless otherwise requested. All registrations must be prepaid in advance of the event; cheques, cash, MasterCard and Visa are accepted. Please note, all registration fees are non-refundable. However, a paid registrant may designate an alternate to attend on his/her behalf. Should you have any questions, please call 226-3900 or email questions to: info@ifmamb.org